

# SMOCKED DRESS



PROJECT DESIGN © LOVE PRODUCTIONS 2020  
THIS DESIGN IS PROTECTED BY COPYRIGHT AND  
MUST NOT BE MADE FOR RESALE.



**Greetings dear sewing enthusiast,**

We hope you are keeping well during these tough times. Thank you for downloading our Smocked Dress pattern, which we trust will keep you occupied for a while and be worth the effort.

The pattern is sized to fit an average 18-month-old (chest 54cm, dress length 50cm) in order to give you the same challenge our lovely Sewing Bee competitors had to tackle – and it certainly gave them a good test!

It's the first time we've done this and it will be the only pattern we share this series, but if you can't wait to get your hands on more patterns from the show then please check out our new 'The Great British Sewing Bee: Sustainable Style' book.

Best of luck with making the dress – they will make lovely gifts for toddlers.

Sew long for now!

**The Great British Sewing Bee**

# SMOCKED DRESS PATTERN

## PRINTING:

- ✗ In your print menu, under size options, please select ACTUAL SIZE, instead of FIT TO PAGE.
- ✗ Print on A4, single sided sheets.

## INSTRUCTIONS:

- ✗ Measure and cut out your test square to ensure your measurements are correct.
- ✗ Cut around each piece, using the stitched border as the edge.
- ✗ Lay out all the pieces and line up the corresponding letter. (Use the layplan as a reference).
- ✗ Stick the correct pieces together.

# PDF PATTERN LAYPLAN

**1** TEST SQUARE 5CM X 5CM

**2** BACK CUT 1 1CM SEAM ALLOWANCE 0.5CM SEAM ALLOWANCE KEYHOLE

**3** GIRL'S SMOCKED DRESS SLEEVE CUT 2 1CM SEAM ALLOWANCE

**4** GIRL'S SMOCKED DRESS FRONT CUT 1 1CM SEAM ALLOWANCE

**5** GIRL'S SMOCKED DRESS FRONT CUT 1 1CM SEAM ALLOWANCE

**6** GIRL'S SMOCKED DRESS FRONT CUT 1 1CM SEAM ALLOWANCE

**7** GIRL'S SMOCKED DRESS FRONT SKIRT CUT 1 1CM SEAM ALLOWANCE

**8** FRONT SKIRT

**9** FRONT SKIRT

**10** FRONT SKIRT

**11** FRONT SKIRT

**12** FRONT SKIRT HEM

**13** FRONT SKIRT HEM

**14** FRONT SKIRT HEM

**15** FRONT SKIRT HEM

**16** FRONT SKIRT HEM

**17** BACK SKIRT

**18** BACK SKIRT

**19** BACK SKIRT

**20** BACK SKIRT

**21** GIRL'S SMOCKED DRESS BACK SKIRT CUT 1 1CM SEAM ALLOWANCE (DO NOT SMOCK BACK SKIRT)

Labels include: WAISTLINE, ATTACH TO BODICE, GATHER TO -28CM, SIDE SEAM, HEM, GRAINLINE, and various seam allowance specifications.

# 1

TEST SQUARE  
5cm X 5cm

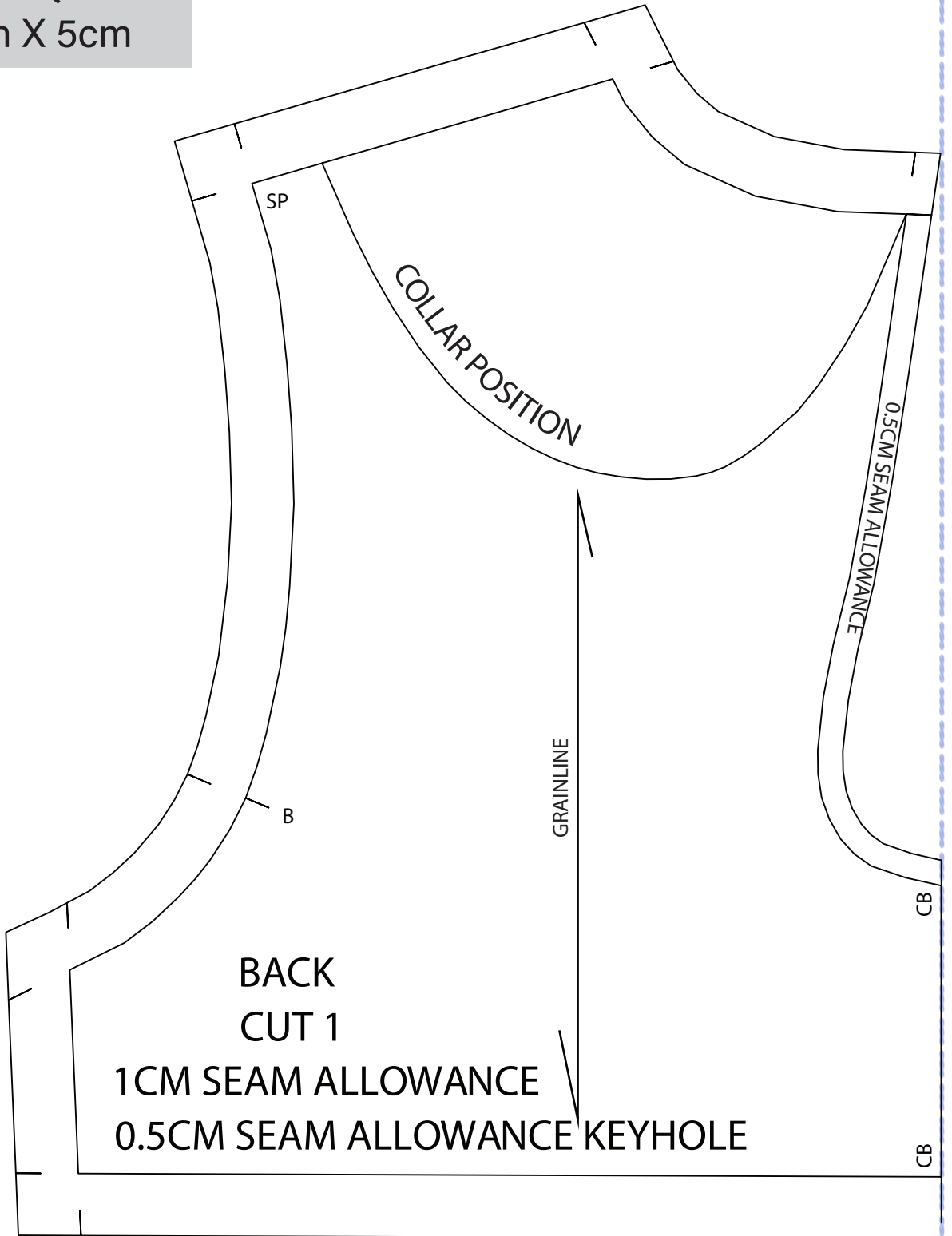
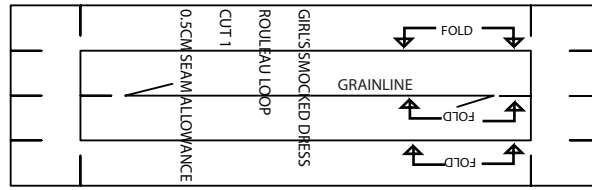

**A**

**2**

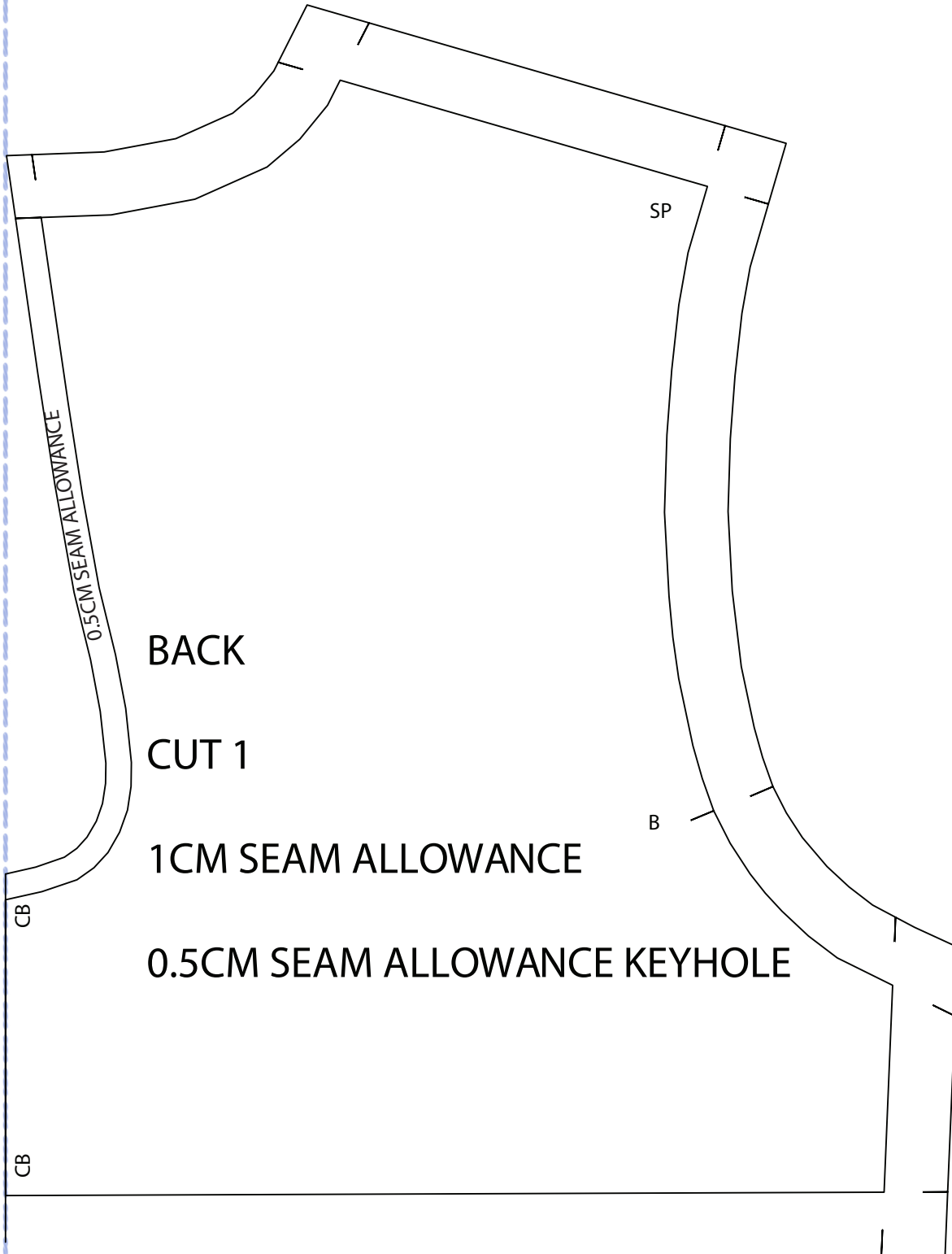

**A**

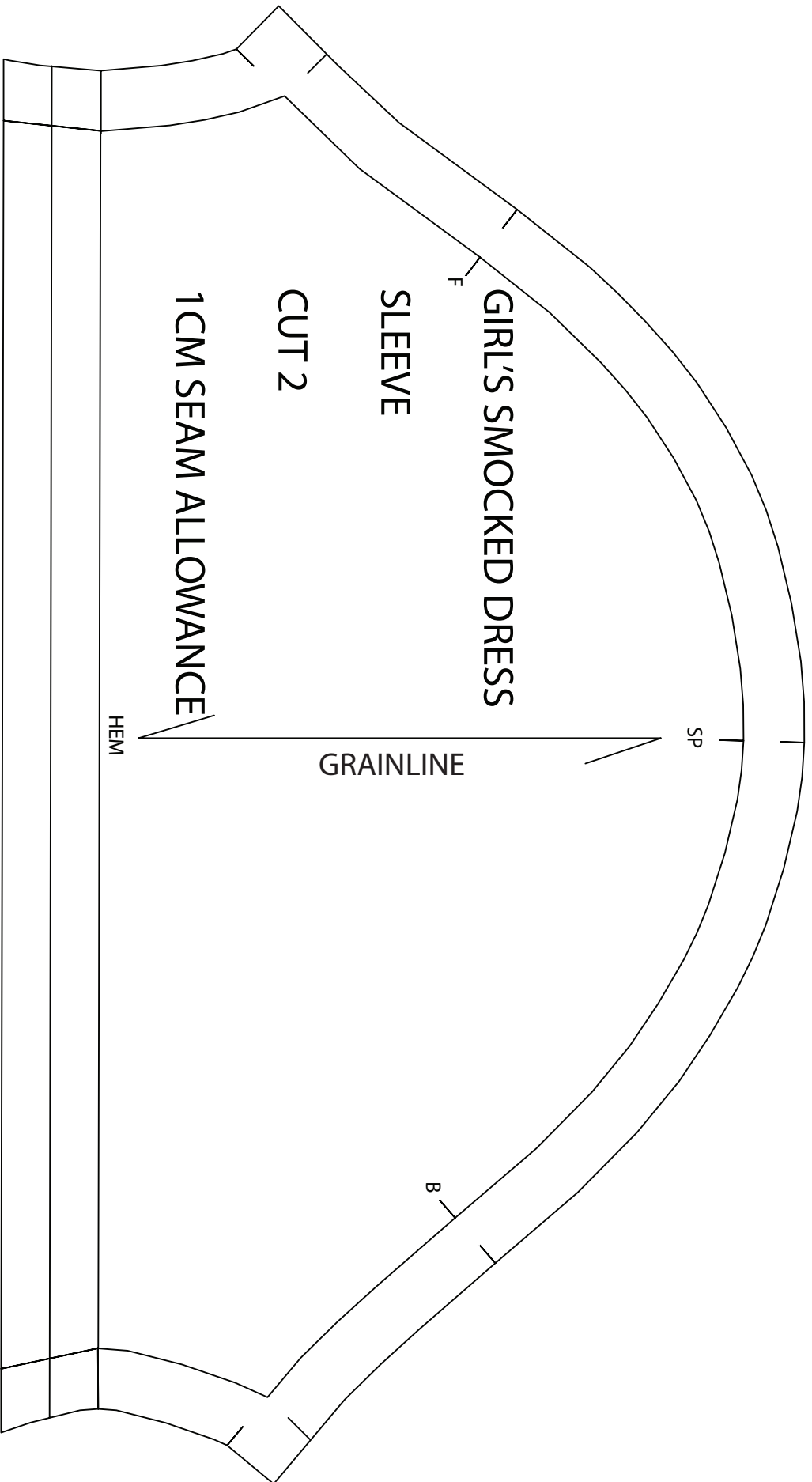

3

# 4

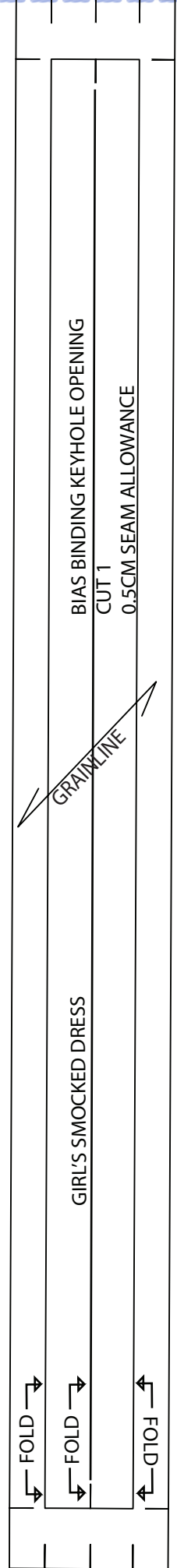
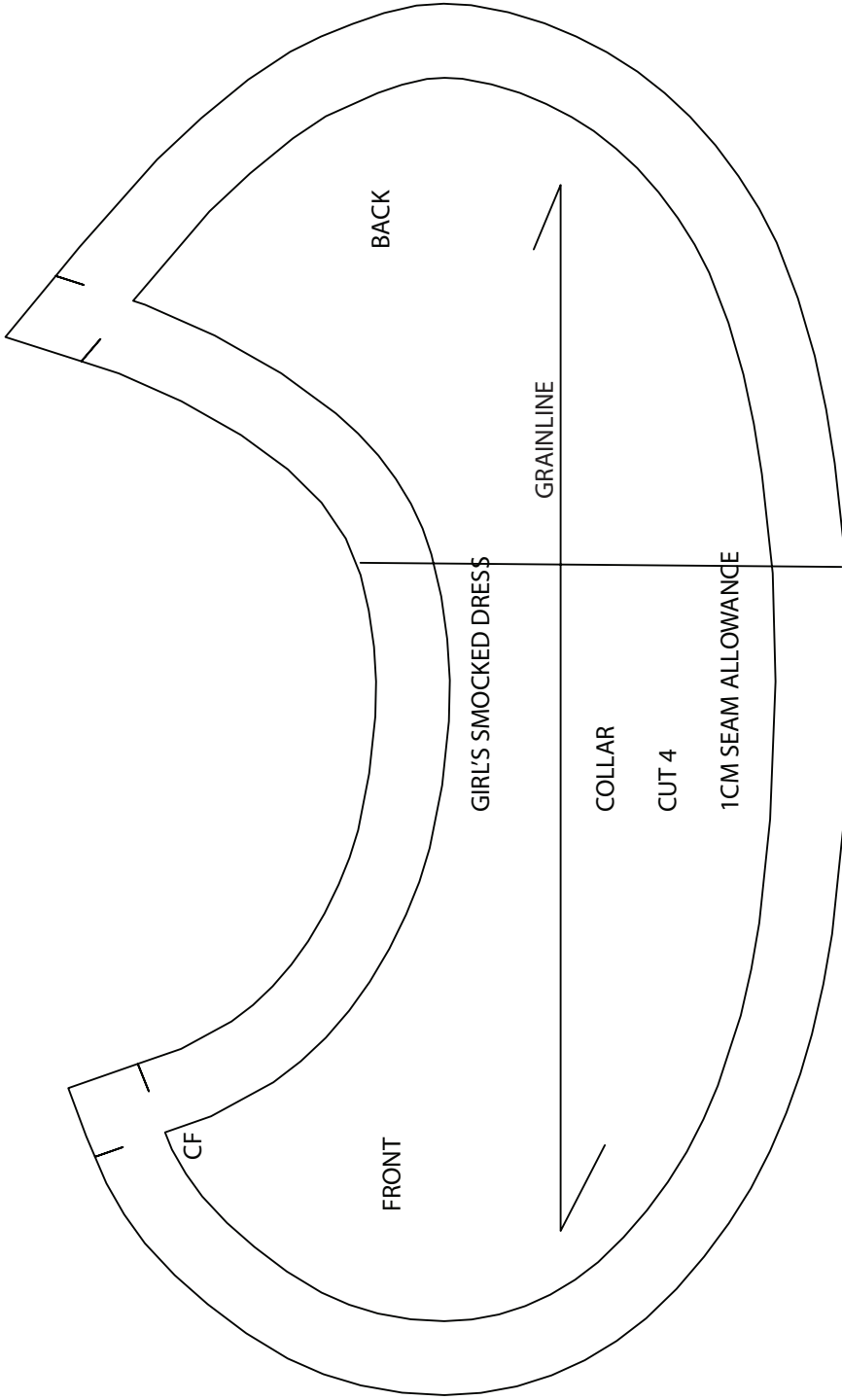



# 5

**B**

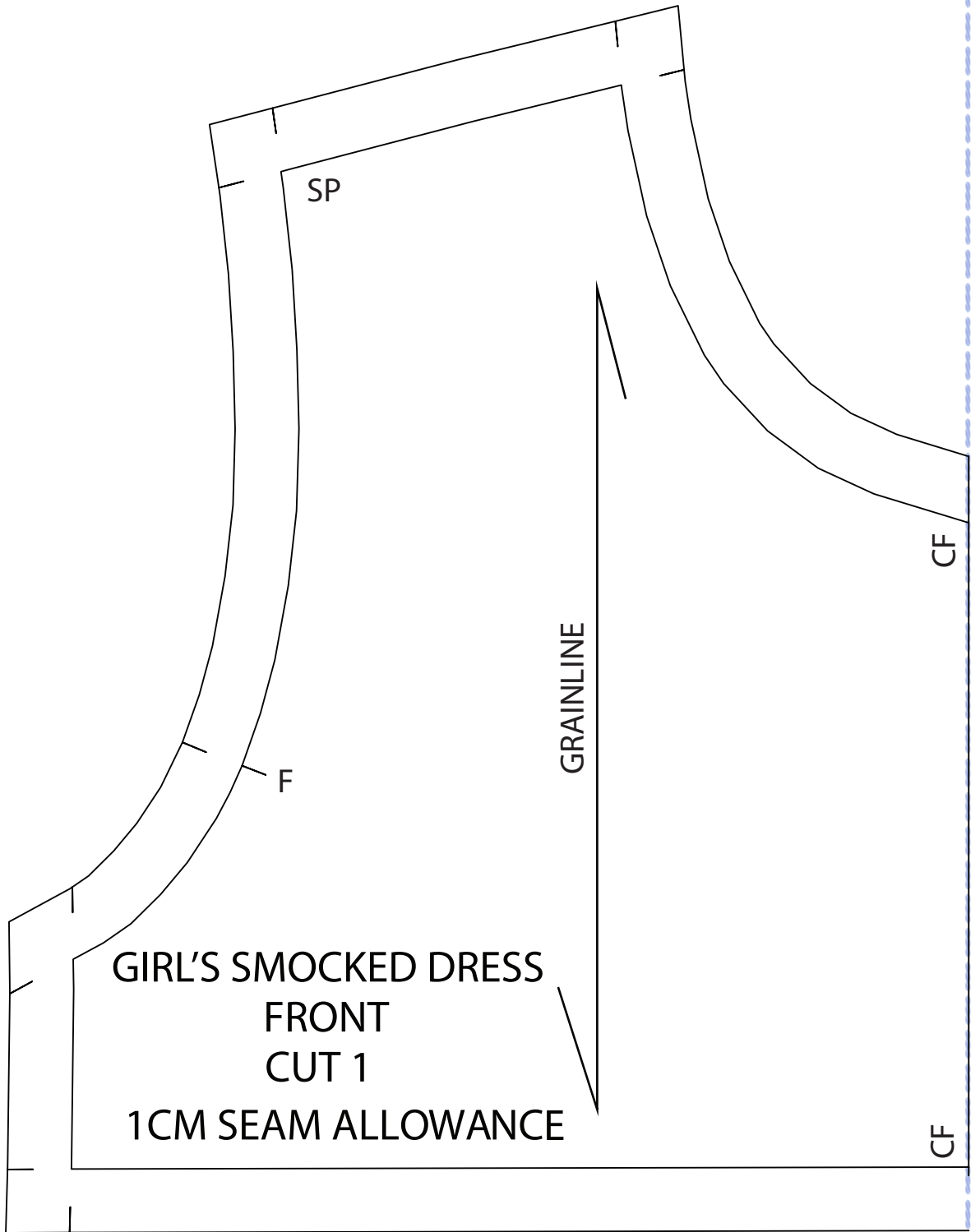

**B**

**B**

**6**

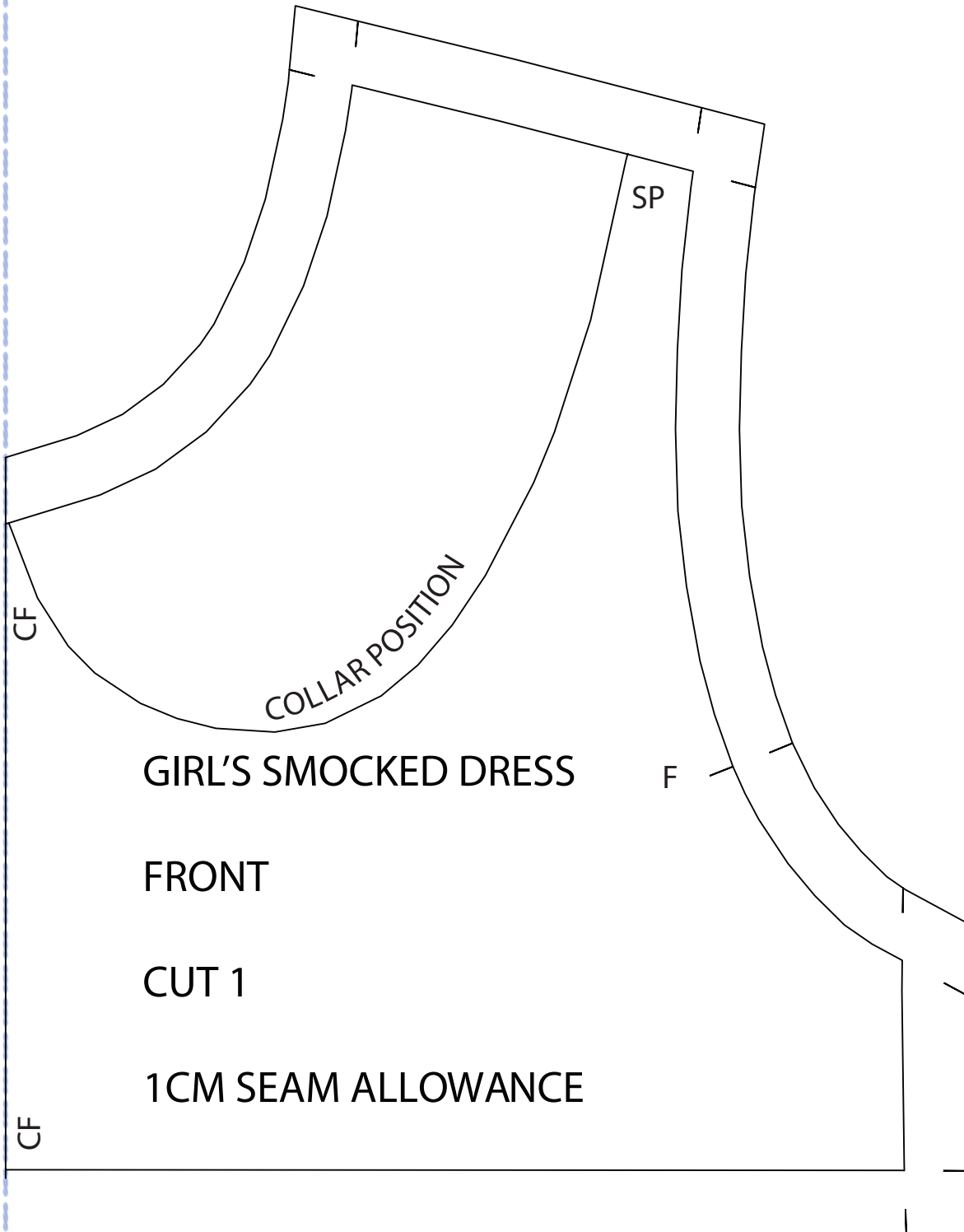

GIRL'S SMOCKED DRESS

FRONT

CUT 1

1CM SEAM ALLOWANCE

**B**

**7**

**C**

**WAISTLINE**

**SIDE SEAM**

**GIRL'S SMOCKED DRESS**

**FRONT SKIRT**

**CUT 1**

**1CM SEAM ALLOWANCE**

**C**



**C**

**D**

8

**WAISTLINE**

**FRONT SKIRT**

**C**

**D**



**D**

ATTACH TO BODICE

**E**

9

WAISTLINE

CF

FRONT SKIRT

GRAINLINE

**D**

**E**



**E**

ATTACH TO BODICE

**F****10****WAISTLINE**

GATHER TO -28CM

GATHER TO -28CM

GATHER TO -28CM

GATHER TO -28CM

**FRONT SKIRT****E****F**

**F**

**WAISTLINE**



**FRONT  
SKIRT**

**SIDE SEAM**

**F**

12

FRONT SKIRT

C

HEM

BACK  
SKIRT

G





C

D

13

FRONT SKIRT

HEM

HEM

BACK SKIRT

G

H



**D**

**14**

**E**

CF

**FRONT SKIRT**

CB

**BACK SKIRT**

**H**

**I**



**E**

**F**

**15**

**FRONT SKIRT**

HEM

HEM

**BACK SKIRT**

**I**

**J**



**F**

**16**

**FRONT  
SKIRT**

**HEM**

**BACK SKIRT**

**J**



17

G

SIDE SEAM

BACK  
SKIRT

WAISTLINE

G



**G**  
**18**

**H**

**BACK SKIRT**

**GATHER TO 27.5CM**

**WAISTLINE**

**G**

**ATTACH TO BODICE**

**H**



H

19

I

BACK SKIRT

GRAINLINE

CB

WAISTLINE

H

ATTACH TO BODICE

I



20

BACK SKIRT

WAISTLINE





**J** 21

(DO NOT SMOCK BACK SKIRT)  
1CM SEAM ALLOWANCE

CUT 1

BACK SKIRT

GIRLS SMOCKED DRESS

SIDE SEAM

WAISTLINE

**J**

